

# American Goat Society

Milk Production Awards

2018



American Goat Society

PO Box 63748

Pipe Creek, TX 78063



# AGS 2018 PRODUCTION AWARDS

*Compiled by Kathy Winters—DHI Coordinator*

*12052 State Rt E*

*Rolla, MO 65401*

*(573)364-4207*

*kwinters@sprintmail.com*

*Proof-read by Pam Haring*

The records included in this booklet consist of all those lactations of 305 days or less *completed in 2018* and the records of all does participating in one-day tests during 2018. ***Only qualifying does are listed in the Top Ten categories.***

There were 31 Nigerian Dwarf herds enrolled in 16 different states. There were no herds testing standard sized does. There were 269 lactations completed in 2018. Some does completed more than one lactation. There were 205 qualifying records. Quite a few herdowners didn't bother sending in their doe pages.

There were 7 owner/sampler herds. We still have not received permission from the board of directors to present separate owner/sampler Top Ten results.

There were 30 applications for one-day tests from 8 states made in 2018, and 22 tests were completed in 2018. One group test and 21 single herd tests were completed. There were 171 records, representing 14 owners. 148 does made qualifying records, and 23 did not qualify.

Thirteen Nigerian bucks qualified for their plus sire titles and none qualified for their two plus title. One Nigerian doe qualified for a star by progeny. There are 17 herds signed up so far for AR testing in 2019, including 3 owner sampler herds, with 318 does enrolled.

It's easy, inexpensive, especially now that AGS offers the Owner-Sampler program, and lots of fun to milk test your animals. Why not make this year the year you try it for the first time?

## **HOW TO READ MILK RECORDS**

### **AR Records**

**For instance: 2.10-21 1/8-305-1115-79(7.1%)46(4.1%)**

This means that the doe started her lactation at the age of two years and ten months. At some time during this lactation she was officially measured at 21 1/8" (only miniature breeds are measured). In 305 days she milked 1115 lbs. of milk, 79 lbs. of butterfat averaging 7.1% and 46 lbs. of protein averaging 4.1%.

### **One-Day Test Records**

**For instance: 3.06-21 5/8-22-6.0-5.1-3.6-68.49**

This means that the doe was three years and six months old on the day she was tested. She was officially measured at 21 5/8" tall. She gave 6.0 lbs. of milk at 5.1% butterfat and 3.6% protein, and her total score was 68.49.

***Top Ten booklets for each year from 1988 on are available at only  
\$5.00 each. Contact the AGS office to order***

***Contact Kathy Winters for free spreadsheets containing all records***

# Lincoln Awards

Mrs. J.C. Lincoln was a past president of AGS and was both a strong supporter of the organization and promoter of dairy goats in general. She raised a herd of prize winning Nubians under the herd name of Desert Nubians. Mrs. Lincoln raised Nubians for 20 years and donated her herd of 17 goats to Arizona State University in 1967. She was a strong believer in goat milk and drank it daily most of her life. She was a philanthropist, whose generous donations to John C. Lincoln Hospital & Health Center, Phoenix Boys Choir, Heard Museum, YMCA Say Y Camp and AGS have been put to many good uses. Mrs. Lincoln had a simple philosophy about philanthropy. She said, "If you have more money than you need for bread and beans, give it to somebody else. I just did what had to be done." Mrs. Lincoln died on November 12, 1994, at the age of 103. We are honored to have had such a selfless, caring individual involved with AGS.

She donated money to AGS to use for production awards. Some of the interest from this money is used for an annual award program to recognize the three does of each breed with the highest amount of milk in 305 days or less during the year.

These awards are presented annually at the Board of Directors meeting or summer event. 1st place is \$30.00, 2nd place is \$20.00 and 3rd place is \$15.00.

Does must be AGS registered and must have been on DHIR test with AGS. Does must have had a verification test during the qualifying lactation. Miniature breeds must be within the height standards.

Only does who met the minimum standard for milk weight are considered for these awards.

Because the current test results must be approved by the awards committee before being published, we can only include last year's results in this booklet.

## **2017 Lincoln Awards**

### **Nigerian Dwarf**



	NAME OF DOE	OWNER	AGE	HT	DAYS	MILK	FAT	%	PRO	%
1	Castle Rock Royalia 2*D	Staveley	4.02	20	305	1,341	96	7.2	65	4.8
2	Mustang Creek Jingle Bells *D	Sargent	5.02	21	302	1,340	95	7.1	60	4.5
3	Little HoofPrints Kona *D	Christopher	1.10	20 4/8	267	1,221	60	4.9	50	4.1

***No other breeds qualified***

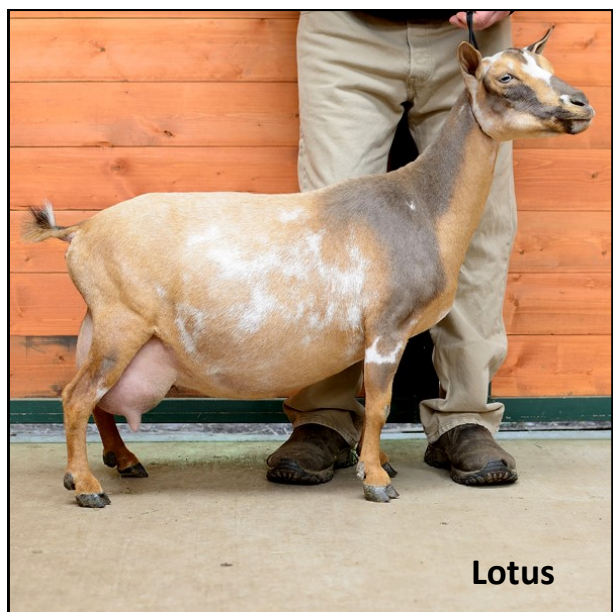

Nigerian Dwarf AR Milk  
Production Awards  
2018  
Milk

	DOE	OWNER	AGE	HT	DAYS	MILK	BF	BF %	PRO	PRO%
1	Castle Rock Lotus 5*D	Staveley	5.01	21 4/8	305	<b>1,615</b>	103	6.4	73	4.5
2	Hobbycroft E KitKat *D	Hobby	3.03	19 6/8	305	<b>1,457</b>	86	5.9	62	4.3
3	Sinai Thunder AG Comet 2*D	Maple	3.10	22	305	<b>1,456</b>	92	6.3	62	4.3
4	Sinai Thunder O Tizrah 2*D	Maple	1.07	21	305	<b>1,452</b>	100	6.9	56	3.9
5	Helmstead Minis GB War Emblem *D	Maple	4.00	21	305	<b>1,447</b>	102	7.0	58	4.0
6	Wood Bridge Farm Peridot *D	Maple	6.01	21 2/8	305	<b>1,392</b>	79	5.7	57	4.1
7	Little Tots Estate ST Tiqvah *D	Maple	6.04	22 2/8	305	<b>1,385</b>	92	6.6	58	4.2
8	Kaapio Acres HH Redemption *D	Maple	6.08	20 6/8	305	<b>1,341</b>	94	7.0	54	4.0
9	CapraKoza LL Surprised by Joy 7*D	Maple	5.11	21 4/8	305	<b>1,298</b>	77	5.9	53	4.1
10	Sinai Thunder Bella Riscatta 2*D	Maple	1.04	21 4/8	305	<b>1,295</b>	89	6.9	56	4.3



# Nigerian Dwarf AR Milk Production Awards 2018 Butterfat

	DOE	OWNER	AGE	HT	DAYS	MILK	BF	BF %	PRO	PRO %
1	Sinai Thunder AG Patience 2*D	Maple	4.06	20 2/8	305	1,248	105	8.4	57	4.6
2	Castle Rock Lotus 5*D	Staveley	5.01	21 4/8	305	1,615	103	6.4	73	4.5
3	Helmstead Minis GB War Emblem *D	Maple	4.00	21	305	1,447	102	7.0	58	4.0
4	Sinai Thunder O Tizrah 2*D	Maple	1.07	21	305	1,452	100	6.9	56	3.9
5	Sinai Thunder AG Glory 2*D	Maple	4.04	17 2/8	305	1,256	99	7.9	53	4.2
6	Kaapio Acres HH Redemption *D	Maple	6.08	20 6/8	305	1,341	94	7.0	54	4.0
7T	Sinai Thunder AG Comet 2*D	Maple	3.10	22	305	1,456	92	6.3	62	4.3
7T	Little Tots Estate ST Tiqvah *D	Maple	6.04	22 2/8	305	1,385	92	6.6	58	4.2
8T	Sinai Thunder Bella Riscatta 2*D	Maple	1.04	21 4/8	305	1,295	89	6.9	56	4.3
8T	Sinai Thunder Breath of Heaven 2*D	Maple	3.09	22	305	1,209	89	7.4	53	4.4
9T	Hobbycroft E KitKat *D	Hobby	3.03	19 6/8	305	1,457	86	5.9	62	4.3
9T	Sinai Thunder O Maple Joy 8*D	Maple	1.10	22	305	1,293	86	6.7	53	4.1
9T	Castle Rock Royalia 2*D	Staveley	5.01	20 1/8	305	1,244	86	6.9	60	4.8
10T	Olson Acres Voodoo Priestess 2*D	Maple	7.01	21 4/8	305	1,292	85	6.6	58	4.5
10T	CapraKoza SG Guns n Roses *D	Maple	6.07	20 6/8	305	1,189	85	7.1	54	4.5



# Nigerian Dwarf AR Milk Production Awards 2018 Protein

	DOE	OWNER	AGE	HT	DAYS	MILK	BF	BF%	PRO	PRO %
1	Castle Rock Lotus 5*D	Staveley	5.01	21 4/8	305	1,615	103	6.4	73	4.5
2T	Sinai Thunder AG Comet 2*D	Maple	3.10	22	305	1,456	92	6.3	62	4.3
2T	Hobbycroft E KitKat *D	Hobby	3.03	19 6/8	305	1,457	86	5.9	62	4.3
3	Castle Rock Royalia 2*D	Staveley	5.01	20 1/8	305	1,244	86	6.9	60	4.8
4T	Helmstead Minis GB War Emblem *D	Maple	4.00	21	305	1,447	102	7.0	58	4.0
4T	Little Tots Estate ST Tiqvah *D	Maple	6.04	22 2/8	305	1,385	92	6.6	58	4.2
4T	Olson Acres Voodoo Priestess 2*D	Maple	7.01	21 4/8	305	1,292	85	6.6	58	4.5
5T	Sinai Thunder AG Patience 2*D	Maple	4.06	20 2/8	305	1,248	105	8.4	57	4.6
5T	Wood Bridge Farm Peridot *D	Maple	6.01	21 2/8	305	1,392	79	5.7	57	4.1
6T	Sinai Thunder O Tizrah 2*D	Maple	1.07	21	305	1,452	100	6.9	56	3.9
6T	Sinai Thunder Bella Riscatta 2*D	Maple	1.04	21 4/8	305	1,295	89	6.9	56	4.3
6T	Rollin Hill's S Pearl 4*D	Wheller	4.00	20 4/8	293	1,165	45	3.9	56	4.8

Nigerian Dwarf AR Milk Production Awards  
2018  
Protein, Continued

	DOE	OWNER	AGE	HT	DAYS	MILK	BF	BF%	PRO	PRO %
7T	Helmstead Minis GB Virtue 3*D	Maple	4.06	20 3/8	305	1,248	79	6.3	55	4.4
7T	Curbstone Valley Rowena 3*D	Staveley	3.01	21 2/8	305	1,287	76	5.9	55	4.3
8T	Kaapio Acres HH Redemption *D	Maple	6.08	20 6/8	305	1,341	94	7.0	54	4.0
8T	CapraKoza SG Guns n Roses *D	Maple	6.07	20 6/8	305	1,189	85	7.1	54	4.5
8T	D and L Meadows CF Emmaline 2*D	Smits	2.08	20 3/8	305	1,247	82	6.6	54	4.3
8T	D and L Meadows VT Sunshine 3*D	Smits	2.10	22 3/8	305	1,239	82	6.6	54	4.4
9T	Sinai Thunder AG Glory 2*D	Maple	4.04	17 2/8	305	1,256	99	7.9	53	4.2
9T	Sinai Thunder Breath of Heaven 2*D	Maple	3.09	22	305	1,209	89	7.4	53	4.4
9T	Sinai Thunder O Maple Joy 8*D	Maple	1.10	22	305	1,293	86	6.7	53	4.1
9T	CapraKoza LL Surprised by Joy 7*D	Maple	5.11	21 4/8	305	1,298	77	5.9	53	4.1
10T	CapraKoza LL Surprised by Joy 7*D	Maple	4.11	21 4/8	305	1,220	84	6.9	52	4.3
10T	Sinai Thunder Breath of Heaven 2*D	Maple	4.10	22	305	1,227	83	6.8	52	4.2



## Interesting Data-2018 *(Qualifying Does Only)*

### LONGEST COMPLETE LACTATION

CapraKoza SG Black Smoke 2*D	Maple	1,323-1,524-117-76
------------------------------	-------	--------------------

### HIGHEST LIFETIME MILK PRODUCTION

Sinai Thunder A Rose Of Sharon 2*D	Wheller	1,156-12,441-902-143
------------------------------------	---------	----------------------

### YOUNGEST DOE ON TEST

Jobi Follis 9*D	Jelke	10 months
-----------------	-------	-----------

### OLDEST DOE ON TEST

Good Measure Farm Darjeeling 2*D	Christopher	10 years 4 months
----------------------------------	-------------	-------------------

### LOWEST SOMATIC CELL COUNT

Jobi Karry 8*D	Jelke	.50 points (linear format)
----------------	-------	----------------------------

## New Plus Sires (+S)

### Piddlin Acres BRS Reboot +S

Harlequin RB Belladonna \*D  
Harlequin RB Goodnight Moon \*D

### Wickliffe

Harlequin RB Harley Quinn \*D

### Sinai Thunder T Valentine Love +\*S (AR HS)

D and L Meadows Dolly 2\*D  
D and L Meadows Taffy 3\*D

### Maple

D and L Meadows VT Sunshine 3\*D  
D and L Meadows VM Rosemary 2\*D

### Little Tots Estate Cedrus +S

Cattail Farms C Blondie \*D  
Two Dogs Farm CED Stella Luna \*D

### Alecock

Two Dogs Farm CED Naomi 2\*D  
Two Dogs Farm CED Maggie 2\*D

### Dill's LD Derringer +\*S

Dill's D Blonde Bombshell 4\*D  
Dill's D Kitten Kabottle 3\*D

### Dorsey

Dills D Fiona \*D

### Prairie Wood I've Been Mooned +S (AR HS)

Snow White's Denim Moon \*D  
Snow White's Brite Blu Halo 4\*D

### Kalfas

Snow White's Damask In Blue \*D  
Snow White's Pants on Fire 3\*D

### Lost Valley ML Toby Mac +\*S

Lost Valley TM Kiska Sea 2\*D  
Lost Valley TM Ariana Grande 2\*D

### Wood

Lost Valley TM Amazing Grace 5\*D



### **New Plus Sires (+S) (continued)**

---

**Rosasharn BB Cento +\*S (AR HS)**

RHV CTO Rachel 4\*D  
RHV CTO Sunkissed 4\*D

---

**Winters**

Alethia CTO Moon Shadow \*D  
RHV CTO Show-Me Flourish +\*S (AR HS)

---

**RHV CTO Show-Me Flourish +\*S (AR HS)**

RHV SMF Fawn 2\*D  
RHV SMF Live Long 4\*D

---

**Winters**

RHV SMF Daichi 5\*D

---

**MCh Lost Valley JL Nairobi +\*S (AR HS)**

Olson Acres LVN Paige 3\*D  
Olson Acres LVN Breeze 3\*D  
Olson Acres LVN Brynne 2\*D

---

**Redmond**

Olson Acres LVN Belle of the Ball 4\*D  
Olson Acres LVN Kenya \*D

---

**Fairlea Jean Luc +\*S**

Lost Valley JL Déjà Vu 3\*D  
MCh Lost Valley JL Naya 5\*D

---

**Hobby**

MCh Lost Valley JL Nairobi +\*S (AR HS)

---

**Dragonfly RY Stonewall Jackson +S**

Fairlea Irene 6\*D  
Goodwin Hill Wild Rosa \*D

---

**Chandler**

Fairlea Athena Ilia 2\*D

---

**Buttin'Heads Donated Cash +S (AR HS)**

Rollin Hill's C Hershey Kiss \*D  
Rollin Hill's C Nutmeg 2\*D

---

**Wheller**

Rollin Hill's C Spice 4\*D  
Rollin Hill's C Sage \*D

---

**Rosasharn CB Ebi Lou's Jobi +S (AR HS)**

Jobi Filli \*D  
Jobi Gogirl \*D

---

**Jelke**

Jobi Karry 8\*D

### **No New Two Plus Sires (++) in 2018**

## All Time Breed Leaders

*(qualifying does only)*

### Milk Production

Jobi Fawn 4*D	Jelke	(2007)	3.10-22-305-1,719-92(5.4)64(3.7)
---------------	-------	--------	----------------------------------

### Butterfat

ARMCh Rosasharn's Uni 3*D	Petersen	(2004)	4.08-21 7/8-305-1,601-122(7.6)60(3.7)
---------------------------	----------	--------	---------------------------------------

### Protein

ARMCh Lost Valley BDC Serabi 4*D	Kowalik	(2009)	5.04-19 7/8-302-1,494-102(6.8)76(5.1)
----------------------------------	---------	--------	---------------------------------------

### Longest Extended Lactation

CapraKoza SG Black Smoke 2*D	Maple	(2018)	5.00-20 2/8-1,323-1,524-117-76
------------------------------	-------	--------	--------------------------------

### Highest Lifetime Milk Production

ARMCh Rosasharn's Uni 3*D	Petersen	(2012)	???-14,916-989-559
---------------------------	----------	--------	--------------------

### Youngest Doe on Test

Gay-Mor Reggae's Filo Dendrun 2*D	Putcher	(1996)	9 months
Jobi Jenome 3*D	Jelke	(2001)	9 months
Jobi Sprinkle 2*D	Jelke	(1997)	9 months
Unicorn Farm Parnell's Freckles 2* D	Putcher	(1996)	9 months

### Oldest Doe on Test

ARMCh Fairlea Heidi *D	Chandler	(2010)	13 years 11 months
------------------------	----------	--------	--------------------

### Lowest Somatic Cell Count

Sugar Creek Wil's Mako Magic 2*D	Sugar	(2004)	0.00 (linear format)
----------------------------------	-------	--------	----------------------



# Nigerian Dwarf One-Day Test Awards 2018 High Score

	NAME OF DOE	OWNER	AGE	HT	DIM	MILK	BF %	PRO %	SCORE
1	Sinai Thunder AG Patience 2*D	Maple	6.05	21	35	6.2	12.1	3.7	119.62
2	Sinai Thunder AG Comet 2*D	Maple	4.02	22	147	5.6	9.7	4.4	99.53
3	Harlequin Gladys 2*D	Edwards	1.06	17 4/8	81	6.9	7.3	4.2	98.59
4	WoodBridge Farm Periodot *D	Maple	7.08	21 2/8	49	6.9	7.2	3.6	96.16
5	Helmstead Minis GB Virtue 3*D	Maple	4.07	20 3/8	34	6.2	8.2	3.9	92.73
6	Sinai Thunder O Cassiopeia 2*D	Maple	2.05	20 4/8	304	4.3	10.7	3.9	91.81
7	Helmstead Minis GB War Emblem *D	Maple	4.01	21	42	7.0	6.1	3.5	88.58
8	Helmstead Minis GB War Emblem *D	Maple	4.04	20 2/8	133	4.9	9.9	3.9	88.42
9	Harlequin HW Diva *D	Edwards	4.03	17 4/8	130	7.0	5.2	3.9	86.41
10	Sinai Thunder AG Comet 2*D	Maple	3.11	22	35	6.2	7.1	3.6	85.21

# Nigerian Dwarf One-Day Test Awards 2018 High Milk



	NAME OF DOE	OWNER	AGE	HT	DIM	MILK	BF %	PRO %	SCORE
<b>1T</b>	Helmstead Minis GB War Emblem *D	Maple	4.01	21	42	<b>7.0</b>	6.1	3.5	88.58
<b>1T</b>	Harlequin HW Diva *D	Edwards	4.03	17 4/8	130	<b>7.0</b>	5.2	3.9	86.41
<b>1T</b>	Harlequin Nadine 2*D	Edwards	1.06	18	58	<b>7.0</b>	4.7	3.9	78.53
<b>2T</b>	Harlequin Gladys 2*D	Edwards	1.06	17 4/8	81	<b>6.9</b>	7.3	4.2	98.59
<b>2T</b>	WoodBridge Farm Periodot *D	Maple	7.08	21 2/8	49	<b>6.9</b>	7.2	3.6	96.16
<b>3</b>	Faithful w/Little GE Doublet *D	Edwards	2.00	18 4/8	58	<b>6.8</b>	5.2	4.1	80.15
<b>4</b>	Brazos Valley TC Summer Sun 2*D	Edwards	1.04	18 4/8	22	<b>6.6</b>	6.2	4.2	82.77
<b>5T</b>	Crème de la Crème Pan's Wendy *D	Edwards	2.04	17 4/8	60	<b>6.5</b>	5.6	4.1	79.75
<b>5T</b>	Brazos Valley Lilly *D	Edwards	1.06	18	58	<b>6.5</b>	4.1	4.2	68.82
<b>6T</b>	Sinai Thunder AG Patience 2*D	Maple	6.05	21	35	<b>6.2</b>	12.1	3.7	119.62
<b>6T</b>	Helmstead Minis GB Virtue 3*D	Maple	4.07	20 3/8	34	<b>6.2</b>	8.2	3.9	92.73
<b>6T</b>	Sinai Thunder AG Comet 2*D	Maple	3.11	22	35	<b>6.2</b>	7.1	3.6	85.21
<b>7</b>	CapraKoza LL Surprised by Joy 7*D	Maple	6.00	21 4/8	39	<b>6.0</b>	6.5	3.7	78.75
<b>8</b>	Cypress C Acres PB Faithe *D	Edwards	1.05	21	53	<b>5.9</b>	5.8	4.2	73.62
<b>9</b>	Sinai Thunder Breath of Heaven 2*D	Maple	1.01	22	72	<b>5.7</b>	6.8	3.8	78.65
<b>10</b>	Sinai Thunder AG Comet 2*D	Maple	4.02	22	147	<b>5.6</b>	9.7	4.4	99.53



Nigerian Dwarf  
One-Day Test Awards  
2018  
High Butterfat

	NAME OF DOE	OWNER	AGE	HT	DIM	MILK	BF %	PRO %	SCORE
<b>1</b>	Sinai Thunder AG Patience 2*D	Maple	6.05	21	35	6.2	<b>12.1*</b>	3.7	119.62
<b>2T</b>	Sinai Thunder O Cassiopeia 2*D	Maple	2.05	20 4/8	304	4.3	<b>10.7</b>	3.9	91.81
<b>2T</b>	Sinai Thunder Breath of Heaven 2*D	Maple	4.08	22	309	1.9	<b>10.7</b>	5.5	50.26
<b>3</b>	Sinai Thunder Be My Peace 2*D	Maple	3.09	22	310	1.7	<b>10.4</b>	5.0	46.26
<b>4T</b>	Helmstead Minis GB War Emblem *D	Maple	4.04	20 2/8	133	4.9	<b>9.9</b>	3.9	88.42
<b>4T</b>	Crème de la Crème QT's Beauty *D	Edwards	3.01	19 4/8	266	3.8	<b>9.9</b>	4.4	77.56
<b>5T</b>	Sinai Thunder AG Comet 2*D	Maple	4.02	22	147	5.6	<b>9.7</b>	4.4	99.53
<b>5T</b>	Helmstead Minis FF Fiamma 2*D	Maple	6.10	20 4/8	312	1.9	<b>9.7</b>	4.9	48.32
<b>6</b>	Lost Valley TM Kiska Sea 2*D	Kowalik	3.10	21	104	3.5	<b>9.5</b>	6.0	62.26
<b>7</b>	Lost Valley ATF Nalani 5*D	Kowalik	3.02	19 7/8	96	3.6	<b>9.3</b>	11.1	62.43
<b>8</b>	Sinai Thunder Adoration 2*D	Maple	2.06	20 4/8	217	2.7	<b>9.2</b>	4.3	54.60
<b>9</b>	Lbug's SA Savannah *D	Johnston	4.06	19 5/8	295	2.8	<b>9.1</b>	5.4	60.04
<b>10T</b>	Sinai Thunder V Saphronia Day 2*D	Maple	6.03	19 6/8	267	2.8	<b>8.9</b>	4.9	58.02
<b>10T</b>	Sinai Thunder O Divine Design 3*D	Maple	1.10	21 7/8	269	2.7	<b>8.9</b>	4.8	56.59
<b>10T</b>	Sinai Thunder AD Skinny Dipp'n 2*D	Maple	2.09	20 4/8	347	1.9	<b>8.9</b>	5.3	48.57

\*indicates a test day greater than 3 standard deviations within the category

Nigerian Dwarf  
One-Day Test Awards  
2018  
High Protein



	NAME OF DOE	OWNER	AGE	HT	DIM	MILK	BF %	PRO %	SCORE
1	Lost Valley ATF Nalani 5*D	Kowalik	3.02	19 7/8	96	3.6	9.3	11.1*	62.43
2	Lost Valley ER Libby 3*D	Kowalik	3.08	20 6/8	104	4.2	8.3	9.3*	67.59
3	Lost Valley PG Papaya 5*D	Kowalik	3.02	20 4/8	99	3.4	6.2	8.4*	47.65
4	Lost Valley LL Gabbie 6*D	Kowalik	3.10	20	112	3.2	7.6	8.1*	50.86
5	Lost Valley CC Irene 4*D	Kowalik	1.10	19 6/8	109	2.9	6.4	7.9*	42.68
6	Lost Valley CC Peanut *D	Kowalik	2.03	19 7/8	104	2.4	6.4	7.8*	36.17
7	Lost Valley Mila Niespodzianka 5*D	Kowalik	4.04	20 4/8	99	5.0	8.1	7.6	77.98
8	Lost Valley JG Athlon 9*D	Kowalik	4.09	20 6/8	106	3.8	8.1	7.5	60.93
9	Lost Valley C Morgan Brody 5*D	Kowalik	4.01	20 1/8	102	4.0	5.8	6.9	53.44
10	Lost Valley SD Fances Ann 3*D	Kowalik	7.03	21 1/8	102	5.1	4.2	6.3	57.86

\*indicates a test day greater than 3 standard deviations within the category

## **New Star Doe by Progeny**

---

### **Little Tot's Estate Bellis \*D**

**Repp**

---

Little Tot's Estate Bellissimo +S

Little Tots Estate Cedrus +S

## **2018 One-Day Test Awards** *(Qualifying Does Only)*

### **LONGEST DAYS IN MILK**

Sinai Thunder AG Patience 2\*D      Maple      **547 days**

### **YOUNGEST DOES ON TEST**

Sinai Thunder Breath of Heaven 2\*D      Maple      **1 year 1 month**

### **OLDEST DOE ON TEST**

Agape Oaks FC Mary Todd 2\*D      James      **11 years 7 months**

## **All-Time One-Day Test Awards** *(Qualifying Does Only)*

### **HIGHEST SCORE**

Sinai Thunder AG Patience 2\*D      (2017)      Maple-Thomas      **121.73 points**

### **HIGHEST MILK**

Kaapio Acres HH Redemption \*D      (2014)      Maple-Thomas      **8.1 lbs**

### **HIGHEST BUTTERFAT**

Helmstead Minis F Fireinthesky 2\*D      (2015)      Helms      **15.1 %**

### **HIGHEST PROTEIN**

Lost Valley ATF Nalani 5\*D      (2018)      Kowalik      **11.1%**

### **LONGEST DAYS IN MILK**

Goodwin Hill Wild Rosa \*D      (2015)      Beaudette      **825 days**

### **YOUNGEST DOE ON TEST**

ARMCh Gay-Mor's Magic Naiad 5\*D      (2001)      Ratcliffe      **1 year**

Pocket Sized GN Pretty Lucky \*D      (2003)      Stanton      **1 year**

### **OLDEST DOE ON TEST**

Agape Oaks FC Mary Todd 2\*D      (2018)      James      **11 years 7 months**



# Standard Milk Production Awards

## 2018

### No does of any breed qualified

---

#### Standard Does- All-Time Breed Leaders *(qualifying does only)*

##### Milk Production

---

<b>A</b>	Sanstorm's Fugitive Elhana 5*D	Sans	<b>(1979)</b>	4.00-305- <del>4610</del> -196(4.3)
<b>L</b>	Oaks Whisper A Carmello 2*D	Stewart, S	<b>(2008)</b>	3.00-304- <del>4,793</del> -278(5.8)158(3.8)
<b>N</b>	ARMCh Lakeshore WFBD Roxanne *D	Anderson	<b>(2008)</b>	2.10-305- <del>3,084</del> -117(3.8)98(3.2)
<b>0</b>	ARMCh Catoico's Lilly's Dream Girl 2*D	Garrison	<b>(2005)</b>	5.00-305- <del>3,922</del> -188(4.8)142(3.6)
<b>S</b>	Gold's Princess Mara 2*D	Lione	<b>(1977)</b>	4.08-305- <del>5,075</del> -165(3.3)
<b>T</b>	ARMCh Ann Ruth Susie 2*D	McCray	<b>(1977)</b>	4.10-244- <del>4,590</del> -148(3.2)

##### Butterfat

---

<b>A</b>	ARMCh Sidetrack Grace *D	Anderson	<b>(1975)</b>	6.02-251-3,969- <del>268</del> (6.8)
<b>L</b>	Oaks Whisper A Carmello 2*D	Stewart, S	<b>(2008)</b>	3.00-304-4,793- <del>278</del> (5.8)158(3.8)
<b>N</b>	Pearl Acres Erma 2*D	Melcer	<b>(1987)</b>	2.10-305-2,594- <del>155</del> (6.0)
<b>0</b>	ARMCh Catoico's Lilly's Dream Girl 2*D	Garrison	<b>(2005)</b>	5.00-305-3,922- <del>188</del> (4.8)142(3.6)
<b>S</b>	Gold's Princess Mara 2*D	Lione	<b>(1977)</b>	4.08-305-5,075- <del>165</del> (3.3)
<b>T</b>	ARMCh Rocky Ford Dorette *D	Gustafson	<b>(1966)</b>	4.00-305-4,140- <del>190</del> (4.6)

##### Protein *(prior to '92 no test for protein)*

---

<b>A</b>	Sugar Ridge Lorna *D	Nelson	<b>(1997)</b>	4.02-305-3332-90(2.7) <del>105</del> (3.2)
<b>L</b>	Oaks Whisper A Carmello 2*D	Stewart, S	<b>(2008)</b>	3.00-304-4793-278(5.8) <del>158</del> (3.8)
<b>N</b>	Farish's Sweet Sarah *D	Nelson	<b>(1993)</b>	7.10-280-3080-124(4.0) <del>109</del> (3.5)
<b>0</b>	ARMCh Catoico's Lilly's Dream Girl 2*D	Garrison	<b>(2005)</b>	5.00-305-3922-188(4.8) <del>142</del> (3.6)
<b>S</b>	Bluff TP CV Julie III 4*D	Nelson	<b>(1998)</b>	1.02-262-1864-62(3.3) <del>53</del> (2.8)
<b>T</b>	Emperor Dillon Lantana 4*D	Smith	<b>(1997)</b>	2.10-305-2325-75(3.2) <del>75</del> (3.2)

##### Longest Extended Lactation

---

<b>A</b>	Tyler's Silver Dierdre 2nd *D	Tyler	<b>(1968)</b>	0.11- <del>685</del> -6638-244(3.7%)
<b>L</b>	Sooner Gold Ashrah 3*D	Kowalik	<b>(2008)</b>	3.00- <del>334</del> -2703-115-81
<b>N</b>	Polazzo Ranch Peppermint Patty 3*D	Polazzo	<b>(1984)</b>	1.04- <del>610</del> -3612-152(4.2%)
<b>0</b>	ARMCh Catoico's Little Luka 2*D	Garrison	<b>(2002)</b>	3.08- <del>321</del> -3123-121-95
<b>S</b>	Hallcienda Blanche 2*D	Hall	<b>(1977)</b>	2.00- <del>691</del> -6290-241(3.8%)
<b>T</b>	Khimaira Merle's Heidi 5*D	Smith	<b>(1998)</b>	1.03- <del>497</del> -2905-87-87-497

**Highest Lifetime Milk Production**

---

<b>A</b>	Sugar Ridge Lorna *D	Nelson	<b>(1997)</b>	585- <b>5561</b> -149(2.7%)176(3.2%)
<b>L</b>	Oaks Whisper Taffeta 3*D	Stewart, S	<b>(2007)</b>	1188- <b>15,342</b> -856(5.6%)533(3.5%)
<b>N</b>	Redbud NB Nod *D	Nelson	<b>(1999)</b>	836- <b>7351</b> -292(3.4%)263(3.6%)
<b>0</b>	ARMCh Catoico's Lilly's Dream Girl 2*D	Garrison	<b>(2005)</b>	916- <b>9652</b> -391(4.1%)312(3.2%)
<b>S</b>	Halcienda Blanche 2*D	Hall	<b>(1977)</b>	691- <b>6290</b> -241(3.8%)
<b>T</b>	Shamrock Sugar Pop 2*D	Stewart, B	<b>(2009)</b>	1,225- <b>9,542</b> -291(3.1%)269(2.8%)

**Youngest Doe on Test**

---

<b>A</b>	Tyler's Silver Dream 2nd *D	Tyler	<b>(1969)</b>	<b>10 months</b>
<b>L</b>	Krishellen DC EZX-Tra Special	Stewart, B	<b>(2008)</b>	<b>1 year</b>
<b>L</b>	Lost Valley SYK Nanna 4*D	Kowalik	<b>(2009)</b>	<b>1 year</b>
<b>N</b>	Polazzo Ranch Jennifer 2*D	Polazzo	<b>(1981)</b>	<b>10 months</b>
<b>N</b>	Cadillac Piejo 4*D	Soileau	<b>(1981)</b>	<b>10 months</b>
<b>0</b>	Kajon's Isis	Rucker	<b>(1996)</b>	<b>1 year 1 month</b>
<b>S</b>	Roach's Naomi 4*D	Roach	<b>(1980)</b>	<b>8 months</b>
<b>T</b>	Chirago Gaylord's Martha *D	Christopher	<b>(1974)</b>	<b>9 months</b>

**Oldest Doe on Test**

---

<b>A</b>	Bond's Beauty *D	Bond	<b>(1974)</b>	<b>8 years 11 months</b>
<b>L</b>	ARMCh Rocky-Run Fancy Pendant 3*D	Kowalik	<b>(2009)</b>	<b>8 years 1 month</b>
<b>N</b>	Farish's Sweet Sarah *D	Nelson	<b>(1996)</b>	<b>11 years</b>
<b>0</b>	Rivard Farm Ivonniva 5*D	Rivard	<b>(2004)</b>	<b>8years</b>
<b>S</b>	Geyser's Wanda *D	Walden	<b>(1977)</b>	<b>7 years 11 months</b>
<b>T</b>	ARMCh Eder's Ellie Mae *D	Stewart	<b>(2005)</b>	<b>12 years</b>

**Lowest Somatic Cell Count (reported in linear format)**

---

<b>A</b>	Sugar Ridge Lorna *D	Nelson	<b>(1997)</b>	<b>1.7</b>
<b>L</b>	Shamrock Ginger Blue *D	Stewart	<b>(2003)</b>	<b>2.7</b>
<b>N</b>	Redbud NB Wynken *D	Nelson	<b>(1997 &amp; 1998)</b>	<b>2.6</b>
<b>O</b>	Buttin'Heads Too Angel Eyes *D	Rucker	<b>(2003)</b>	<b>1.8</b>
<b>S</b>	No scc reported for Saanens			
<b>T</b>	Shamrock Pop-Tart *D	Stewart	<b>(2005)</b>	<b>3.7</b>

# One Day Tests

*No does qualified in 2018*

## Standard Does- All-Time Breed Leaders (One Day Test)

### HIGHEST SCORE

<b>A</b>	Surrell's Princess Mis Muf'ette *D	Hair	<b>(1976)</b>	<b>197.62 points</b>
<b>L</b>	MCh Rocky Run Fancy Pendant 3*D	Kowalik	<b>(2007)</b>	<b>175.55 points</b>
<b>N</b>	Marigold's Scrocco's Camea *D	Manges	<b>(1980)</b>	<b>211.07 points</b>
<b>O</b>	None participated in a one day test			
<b>S</b>	Cunninghams E-6 Gaile Anne *D	Webb	<b>(1976)</b>	<b>184.79 points</b>
<b>T</b>	Ann Ruth Susie 2*D	McCray	<b>(1976)</b>	<b>134.19 points</b>

### HIGHEST MILK

<b>A</b>	Green Oaks Arlene *D	Hair	<b>(1976)</b>	<b>17.8 lbs</b>
<b>L</b>	MCh Rocky Run Fancy Pendant 3*D	Kowalik	<b>(2007)</b>	<b>18.5 lbs</b>
<b>N</b>	Peeples Weirwood Farm Molley *D	George	<b>(1983)</b>	<b>16.0 lbs</b>
<b>O</b>	None participated in a one day test			
<b>S</b>	Gold's Princess Mara *D	Lione	<b>(1977)</b>	<b>17.4 lbs</b>
<b>T</b>	Ann Ruth Susie 2*D	McCray	<b>(1976)</b>	<b>14.3 lbs</b>

### HIGHEST BUTTERFAT

<b>A</b>	Surrell's Princess Mis Muf'ette *D	Hair	<b>(1976)</b>	<b>6.2%</b>
<b>L</b>	Sooner Gold Ashrah 3*D	Kowalik	<b>(2007)</b>	<b>4.4 %</b>
<b>N</b>	Marigold's Scrocco's Camea *D	Manges	<b>(1980)</b>	<b>6.7%</b>
<b>O</b>	None participated in a one day test			
<b>S</b>	Cunninghams E-6 Gaile Anne *D	Webb	<b>(1976)</b>	<b>5.1%</b>
<b>T</b>	Hyak Curlene's Leona B *D	Hall, C	<b>(1980)</b>	<b>4.6%</b>

### HIGHEST PROTEIN *(prior to '92 no test for protein)*

<b>A</b>	No protein testing			
<b>L</b>	Sooner Gold Ashrah 3*D	Kowalik	<b>(2007)</b>	<b>4.0 %</b>
<b>N</b>	Lakeshore CT Rhianna 3*D	Anderson	<b>(2007)</b>	<b>5.0%</b>
<b>O</b>	None participated in a one day test			
<b>S</b>	No protein testing			
<b>T</b>	No protein testing			

## LONGEST DAYS IN MILK

<b>A</b>	Tyler's Silver Dusk II 2*D1P	Tyler	(1964)	310 days
<b>L</b>	Sooner Gold Ashrah 3*D	Kowalik	(2007)	139 days
<b>N</b>	Lakeshore CT Rhianna 3*D	Anderson	(2007)	213 days
<b>O</b>	None participated in a one day test			
<b>S</b>	Roach's Elaine 5*D	Roach	(1995)	450 days
<b>T</b>	Ann Ruth Dedee *D	McCray	(1976)	442 days

## YOUNGEST DOE ON TEST

<b>A</b>	Sange's Marble Swirl 2*D	Hardin	(1972)	2 years
<b>L</b>	Lost Valley VB Sugar *D	Kowalik	(2007)	1 year 1 month
<b>N</b>	Pine Acre Trudy's April 2*D	Hester	(1981)	1 year 2 months
<b>O</b>	None participated in a one day test			
<b>S</b>	Bobs White Angle *D	Morgan	(1980)	2 years ` month
<b>T</b>	Crosscreek Angelea *D	Miller	(1983)	2 years 3 months
<b>T</b>	Ivan's Bell Marie 2*D	Ferrell	(1979)	2 years 3 months

## OLDEST DOE ON TEST

<b>A</b>	Naches Dicken's Jill *D	Lamson	(1967)	5years 7 months
<b>L</b>	Rocky Run Fancy Pendant 3*D	Kowalik	(2007)	6 years 3 months
<b>N</b>	Cold Springs Caramia 4*D	George	(1983)	8 years 2 months
<b>O</b>	None participated in a one day test			
<b>S</b>	Empire Sue's Sissy *D	Woodward	(1967)	6 years 1 month
<b>T</b>	Ann Ruth Susie 2*D	McCray	(1976)	5 years

## Pygmies

*No pygmies were participated in DHIR or one day tests in 2018*

**Pygmy All-Time DHIR Breed Leaders (*Qualifying Does Only*)**

*No protein percentages were reported during this time period*

## All-Time Pygmy Breed Leaders

	<b>Name of Doe</b>	<b>Owner</b>	<b>Age</b>	<b>DIM</b>	<b>Milk</b>	<b>BF</b>	<b>BF%</b>	<b>Year</b>
<b>1</b>	Country Kid China Doll *D	Kinne	2.00	305	<b>843</b>	<b>50</b>	5.9%	<b>1985</b>
<b>2</b>	Jennifer of Valhalla *D	Kinne	3.05	305	<b>645</b>	<b>41</b>	6.4%	<b>1985</b>
<b>3</b>	Tochay's Meriadoc *D	Sisco	1.09	175	<b>572</b>	<b>26</b>	4.5%	<b>1982</b>
<b>4</b>	Buttin'Heads Hope's Springs Eternal *D	Rucker	2.11	260	<b>530</b>	<b>37</b>	7.0%	<b>1996</b>

*No Pygmies participating in one-day tests qualified*

*Please note that prior to 1993 no record was kept of either DHIR records or one-day test records that did not qualify. Also, the standard doe records used in the All-Time Awards include only those does making records from 1963 on. Unfortunately, all records prior to this year have been lost.*